

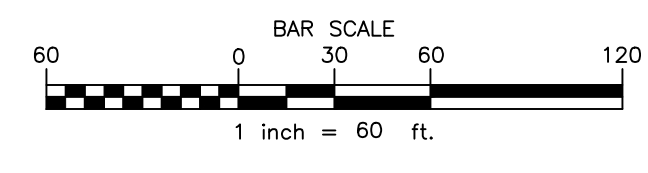

- MAP NOTES**
- 1.) NORTH ORIENTATION IS BASED ON GRID NORTH FROM RTK GPS OBSERVATIONS.
 - 2.) VERTICAL DATUM IS BASED ON NAVD 1988 DATUM FROM RTK GPS OBSERVATIONS.
 - 3.) THIS SURVEY WAS PREPARED WITHOUT THE BENEFIT OF AN ABSTRACT OR UP TO DATE TITLE REPORT AND IS THEREFORE SUBJECT TO ANY EASEMENTS, RESTRICTIONS, COVENANTS OR ANY STATEMENT OF FACTS THAT SUCH DOCUMENTS MAY DISCLOSE.
 - 4.) UNDERGROUND FACILITIES, STRUCTURES AND UTILITIES HAVE BEEN PLOTTED FROM DATA OBTAINED BY FIELD SURVEY, PREVIOUS MAPS AND RECORDS, (AND PAROLE TESTIMONY), THEREFORE THEIR LOCATIONS MUST BE CONSIDERED APPROXIMATE ONLY. THERE MAY BE OTHER UNDERGROUND UTILITIES, THE EXISTENCE OF WHICH ARE NOT KNOWN TO THE UNDERSIGNED, SIZE AND LOCATION OF ALL UNDERGROUND UTILITIES AND STRUCTURES MUST BE VERIFIED BY THE APPROPRIATE AUTHORITIES PRIOR TO ANY CONSTRUCTION.
 - 5.) FIELD WORK PERFORMED ON SEPTEMBER 9 - NOVEMBER 1, 2021.



ONLY COPIES OF THIS MAP SIGNED IN RED INK AND EMBOSSED WITH THE SEAL OF AN OFFICER OF C.T. MALE ASSOCIATES, OR A DESIGNATED REPRESENTATIVE SHALL BE CONSIDERED TO BE A VALID TRUE COPY.

DAVID M. SLISKI
 P.L.S. NO. 50105

DATE	REVISIONS RECORD/DESCRIPTION	DRAFTER	CHECK	APPR.

UNAUTHORIZED ALTERATION OR ADDITION TO THIS DOCUMENT IS A VIOLATION OF THE NEW YORK STATE EDUCATION LAW.

© 2021
 C.T. MALE ASSOCIATES

APPROVED:

DRAFTED : DMS
 CHECKED : DMS
 PROJ. NO : 21.1602
 SCALE : 1" = 60 FT.
 DATE : NOV. 2, 2021

TOPOGRAPHIC AND ELEVATION SURVEY MAP
 FOR THE FORMER
SHOPPINGTOWN MALL
 3649 ERIE BOULEVARD EAST

TOWN OF DEWITT ONONDAGA COUNTY, NEW YORK

C.T. MALE ASSOCIATES
 Engineering, Surveying, Architecture, Landscape Architecture & Geology, D.P.C.
 50 CENTURY HILL DRIVE, LATHAM, NY 12110 PH 518.786.7400
 COBLESKILL NY • GLENS FALLS, NY • Poughkeepsie, NY
 JOHNSTOWN, NY • RED HOOK, NY • SYRACUSE, NY
 www.ctmale.com

SHEET 1 OF 2
 DWG. NO: 21-0629

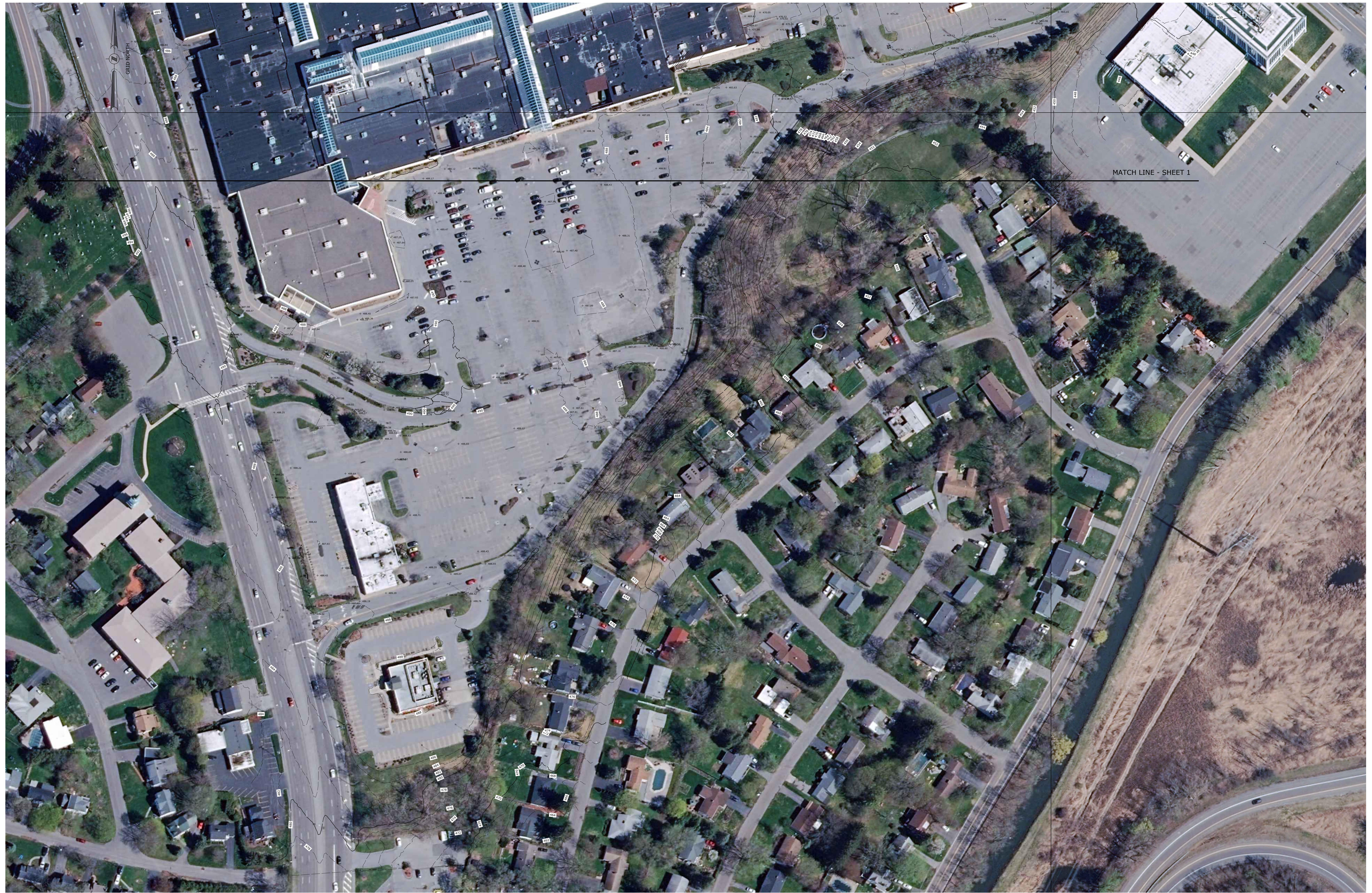

- MAP NOTES**
- 1.) NORTH ORIENTATION IS BASED ON GRID NORTH FROM RTK GPS OBSERVATIONS.
 - 2.) VERTICAL DATUM IS BASED ON NAVD 1988 DATUM FROM RTK GPS OBSERVATIONS.
 - 3.) THIS SURVEY WAS PREPARED WITHOUT THE BENEFIT OF AN ABSTRACT OR UP TO DATE TITLE REPORT AND IS THEREFORE SUBJECT TO ANY EASEMENTS, RESTRICTIONS, COVENANTS OR ANY STATEMENT OF FACTS THAT SUCH DOCUMENTS MAY DISCLOSE.
 - 4.) UNDERGROUND FACILITIES, STRUCTURES AND UTILITIES HAVE BEEN PLOTTED FROM DATA OBTAINED BY FIELD SURVEY, PREVIOUS MAPS AND RECORDS, (AND PAROLE TESTIMONY), THEREFORE THEIR LOCATIONS MUST BE CONSIDERED APPROXIMATE ONLY. THERE MAY BE OTHER UNDERGROUND UTILITIES, THE EXISTENCE OF WHICH ARE NOT KNOWN TO THE UNDERSIGNED, SIZE AND LOCATION OF ALL UNDERGROUND UTILITIES AND STRUCTURES MUST BE VERIFIED BY THE APPROPRIATE AUTHORITIES PRIOR TO ANY CONSTRUCTION.
 - 5.) FIELD WORK PERFORMED ON SEPTEMBER 9 - NOVEMBER 1, 2021.

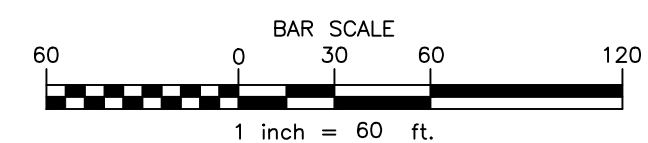

CAD DWG FILE NAME: U:\projdata\proj21\21.1602\Survey\Shoppingtown Mall Elevation Survey.dwg

"ONLY COPIES OF THIS MAP SIGNED IN RED INK AND EMBOSSED WITH THE SEAL OF AN OFFICER OF C.T. MALE ASSOCIATES, OR A DESIGNATED REPRESENTATIVE SHALL BE CONSIDERED TO BE A VALID TRUE COPY."

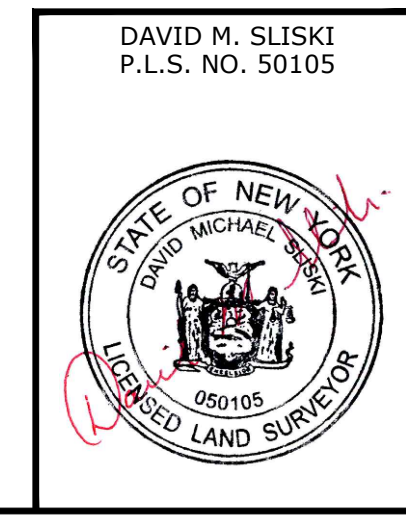

DATE	REVISIONS RECORD/DESCRIPTION	DRAFTER	CHECK	APPR.

UNAUTHORIZED ALTERATION OR ADDITION TO THIS DOCUMENT IS A VIOLATION OF THE NEW YORK STATE EDUCATION LAW

© 2021
C.T. MALE ASSOCIATES

APPROVED: _____
DRAFTED : DMS
CHECKED : DMS
PROJ. NO : 21.1602
SCALE : 1" = 60 FT.
DATE : NOV. 2, 2021

TOPOGRAPHIC AND ELEVATION SURVEY MAP
FOR THE FORMER
SHOPPINGTOWN MALL
3649 ERIE BOULEVARD EAST

TOWN OF DEWITT ONONDAGA COUNTY, NEW YORK

C.T. MALE ASSOCIATES
Engineering, Surveying, Architecture, Landscape Architecture & Geology, D.P.C.
50 CENTURY HILL DRIVE, LATHAM, NY 12110 PH 518.786.7400
COBLESKILL, NY • GLENS FALLS, NY • Poughkeepsie, NY
JOHNSTOWN, NY • RED HOOK, NY • SYRACUSE, NY
www.ctmale.com

SHEET 2 OF 2
DWG. NO: 21-0629