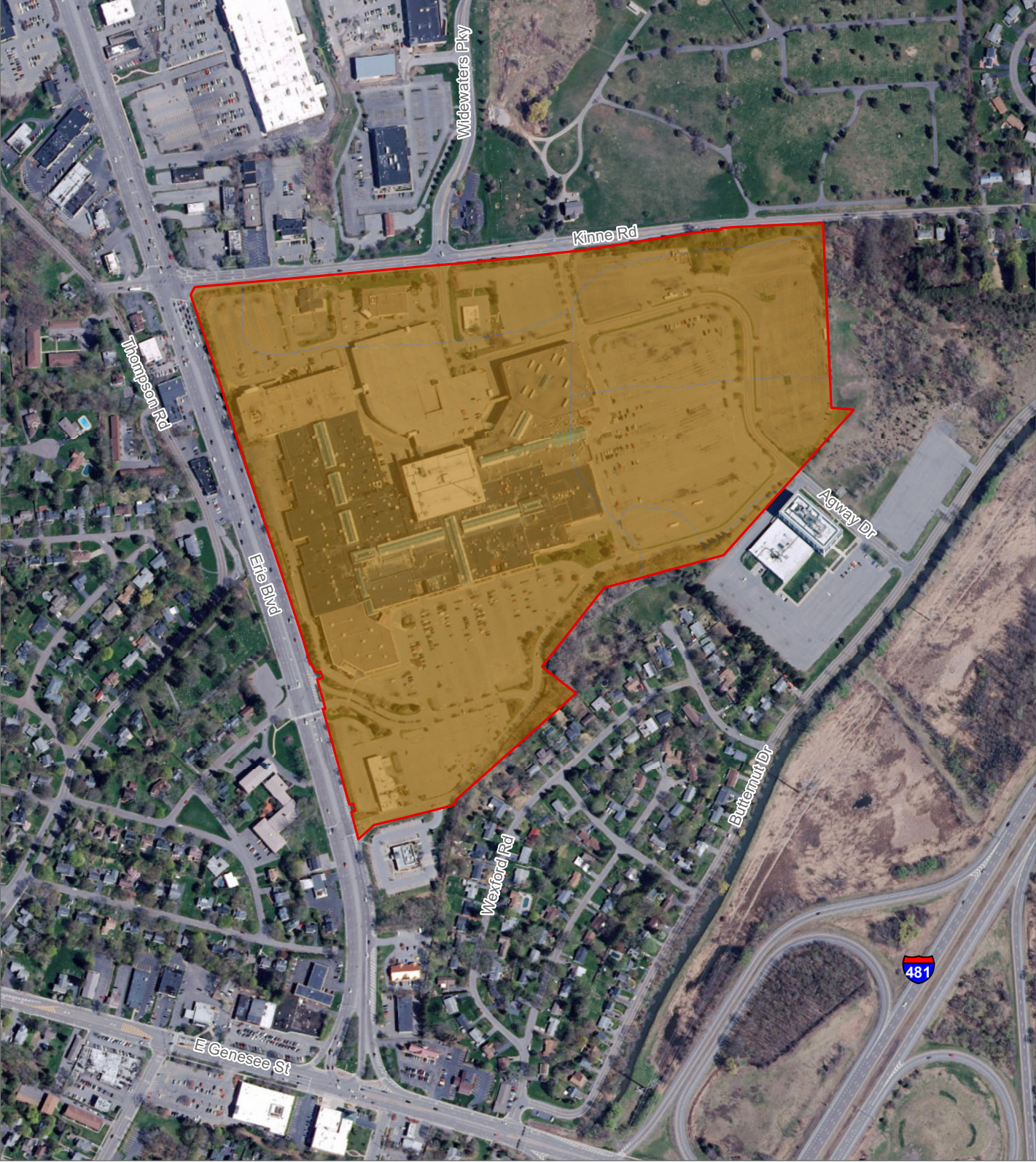

Figure 5. Mapped Depth to Bedrock



**District East
Redevelopment Project**

Town of Dewitt, Onondaga County, New York

Mapped Depth to Bedrock

- > 6 Feet
- Project Site

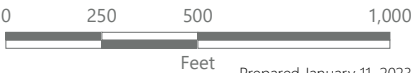

Prepared January 11, 2023
Mapped Depth to Bedrock information
is from the Soil Survey Geographic Database (SSURGO).
Basemap: NYSDOP "2018" orthoimagery map service